Pásztor, pásztor

H.Purcell

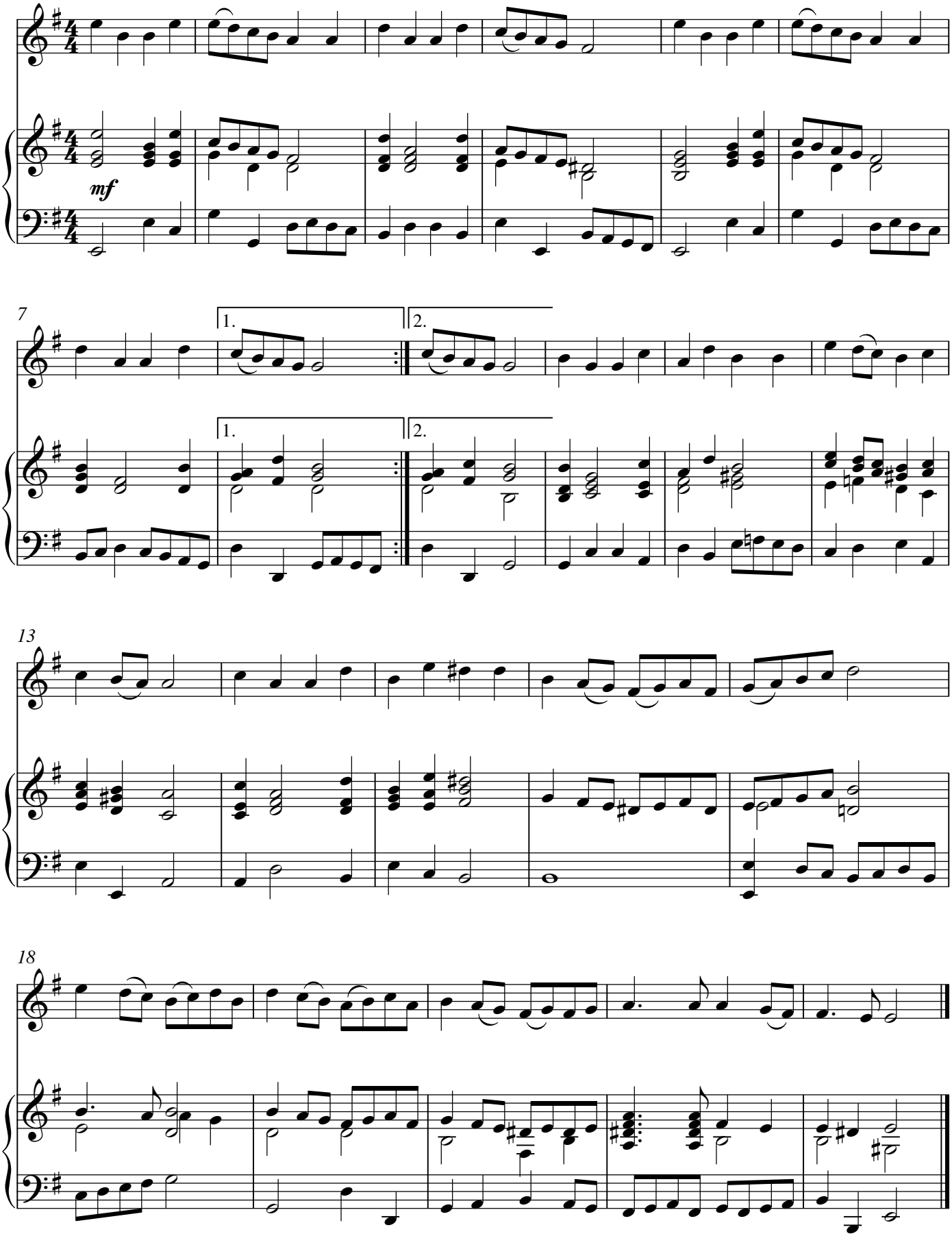

Pásztor, pásztor

H.Purcell

