Bourrée 2.

Allegro

J. Krieger

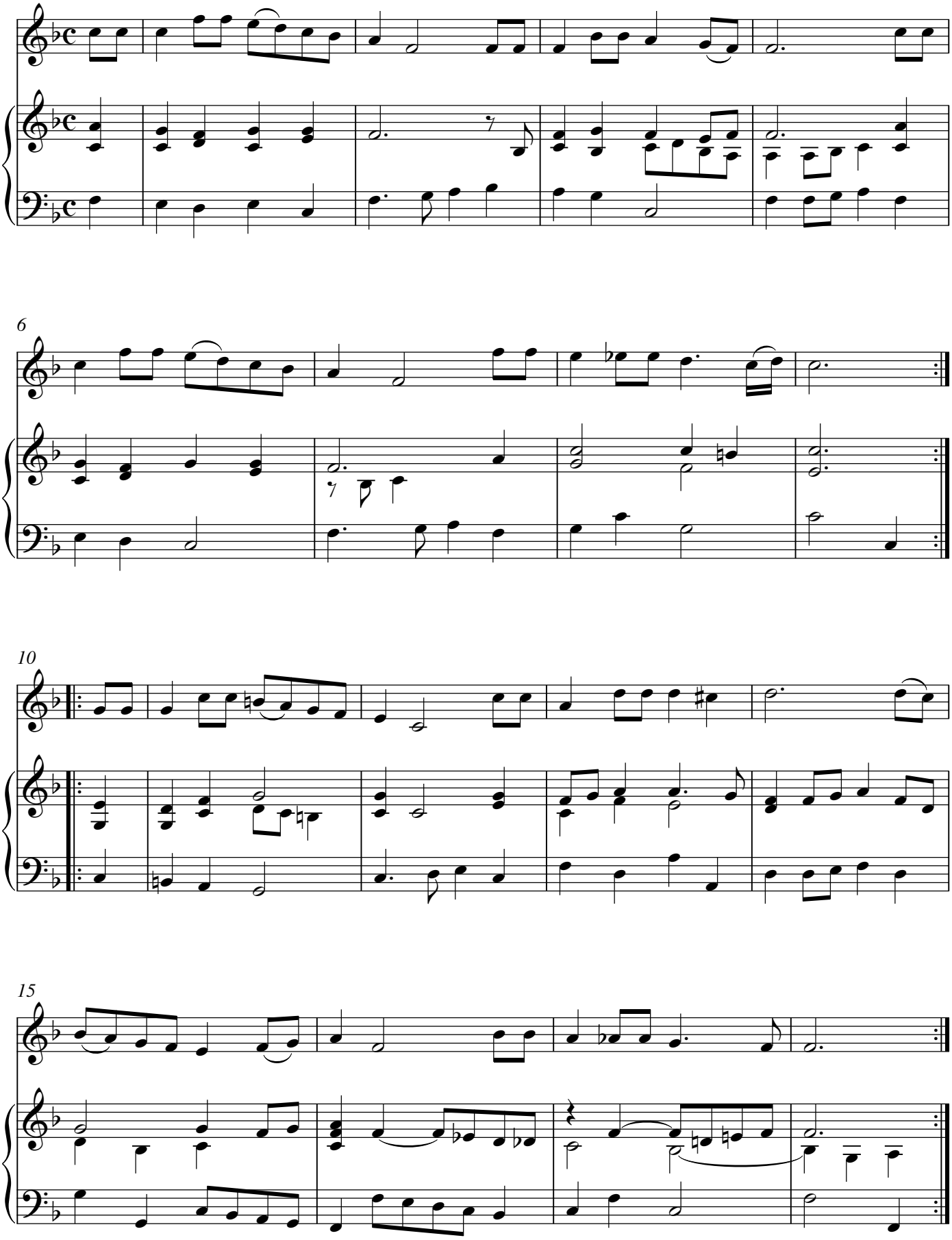

Bourrée 2.

Allegro

J. Krieger

