Bourrée 1.

J.Krieger

Allegretto

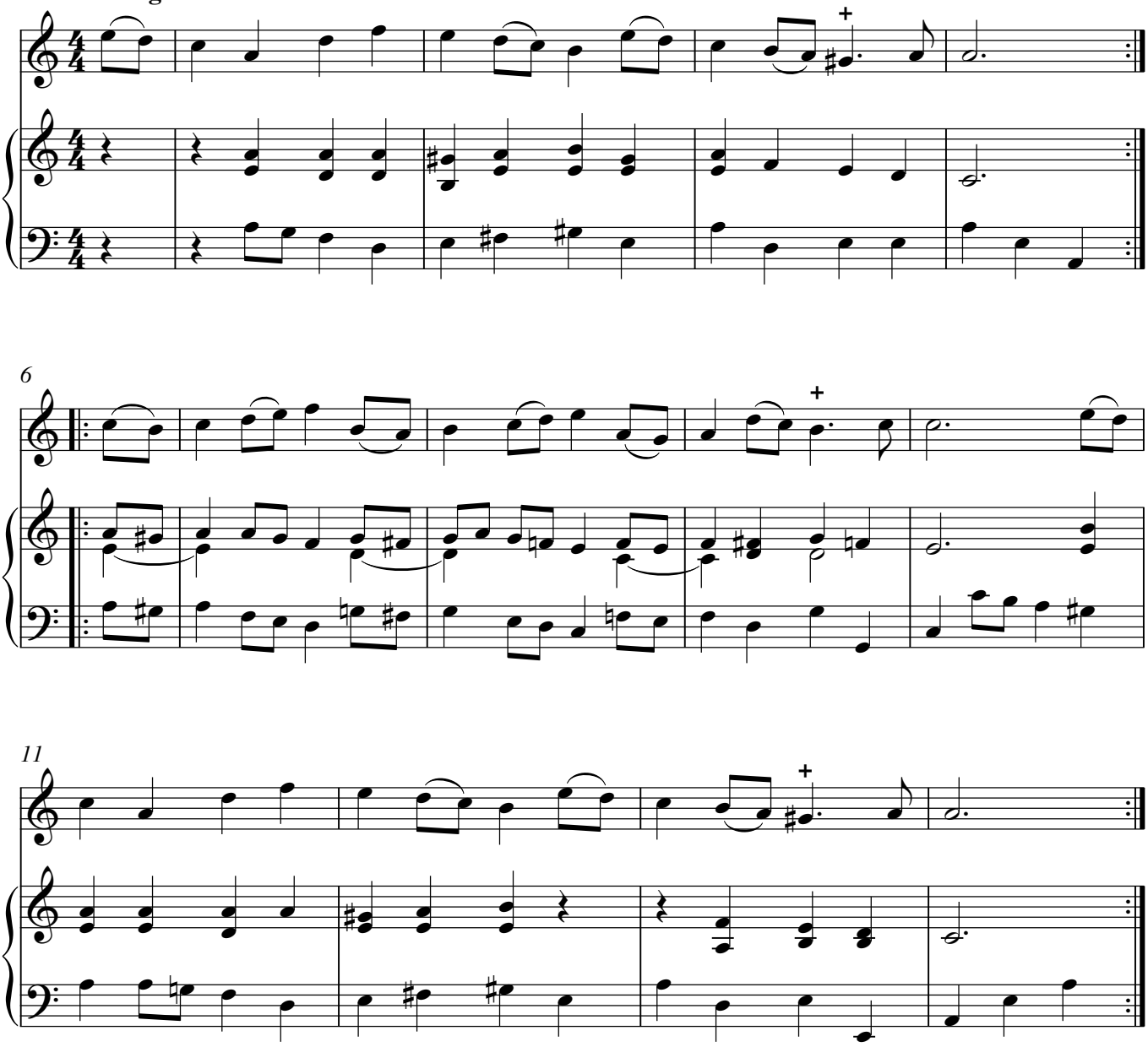

Bourrée 1.

J.Krieger

Allegretto

