Impertinence

G.F.Händel

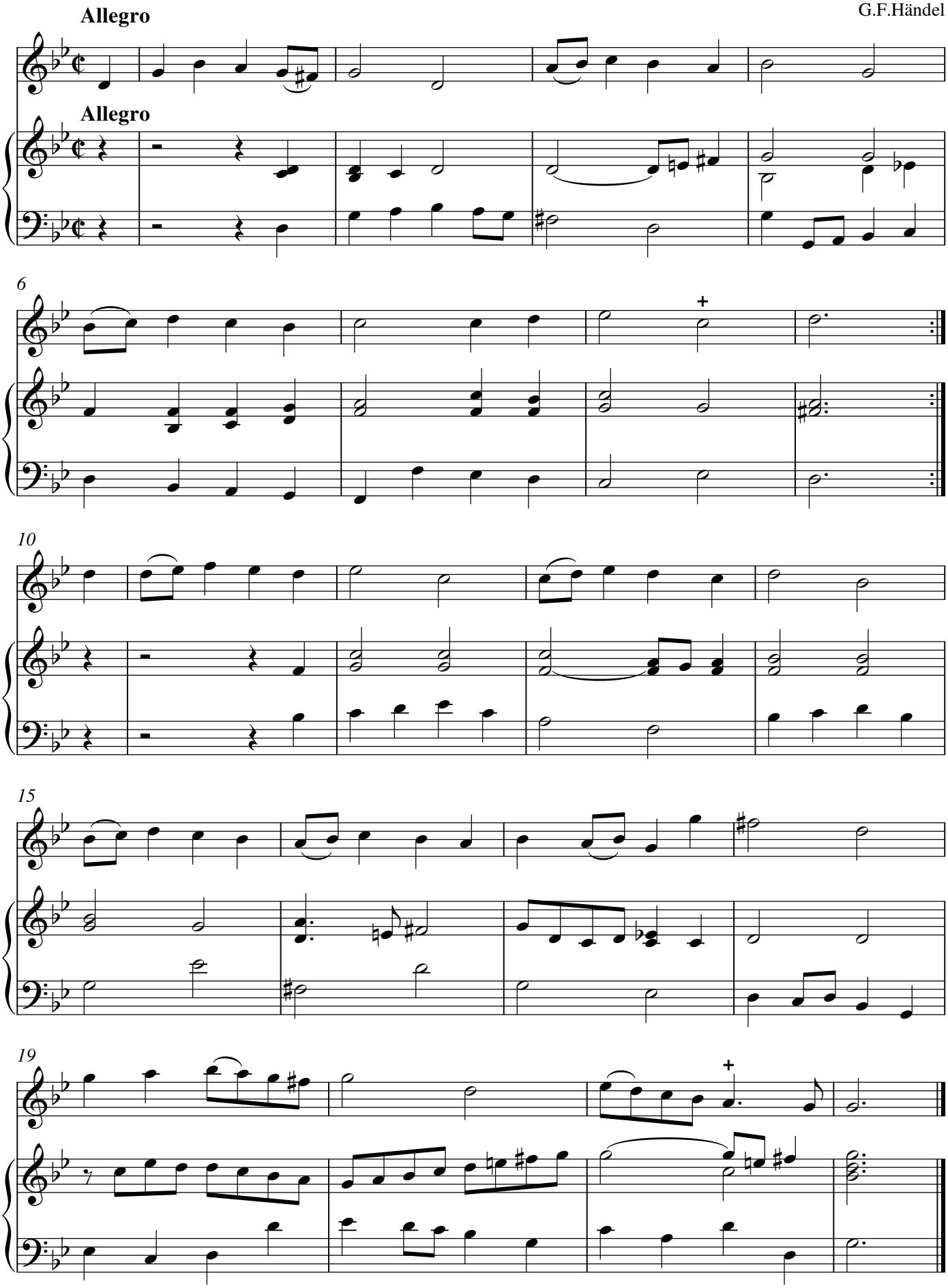

Impertinence

G.F.Händel

Allegro

