Induló

a XVIII. századból

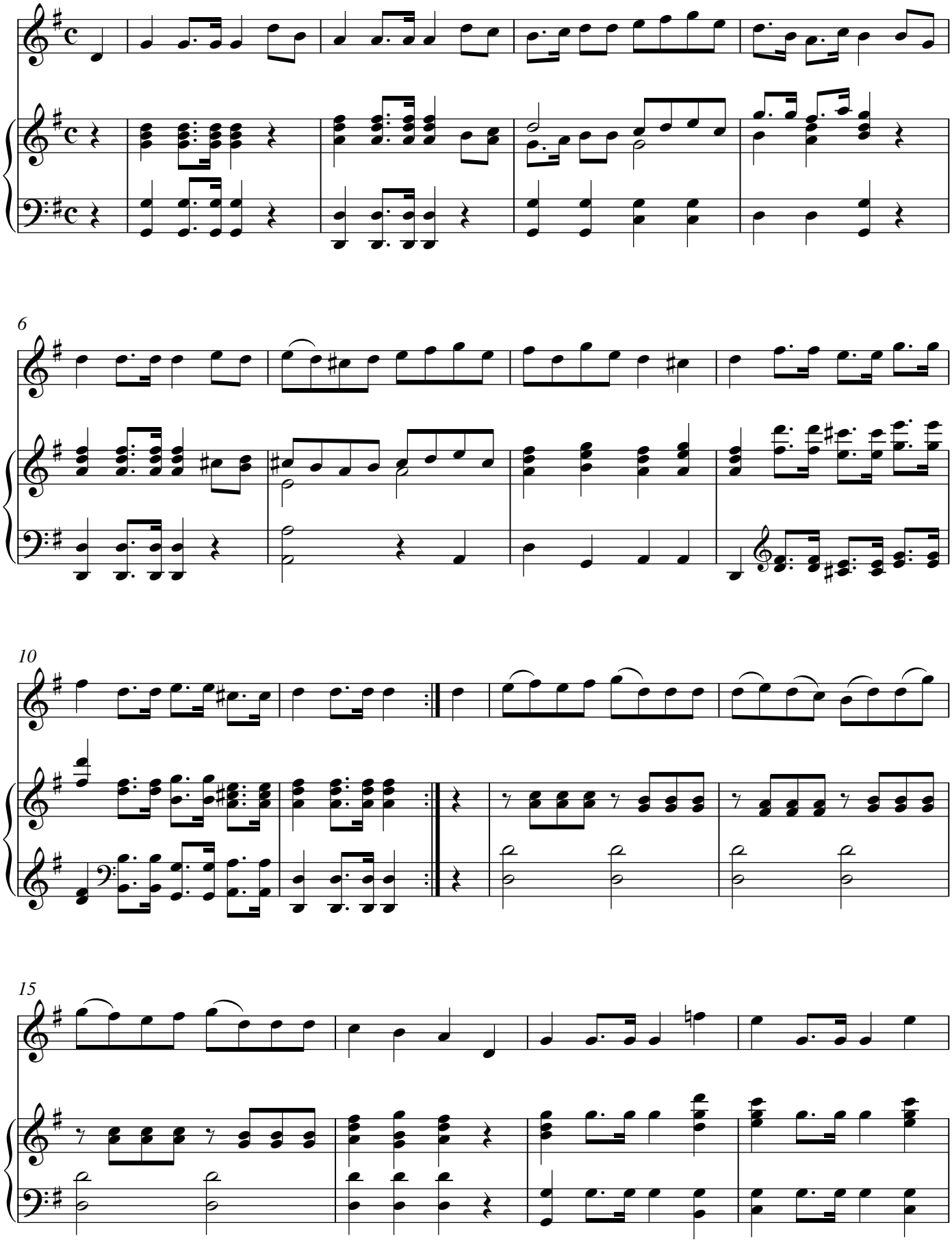

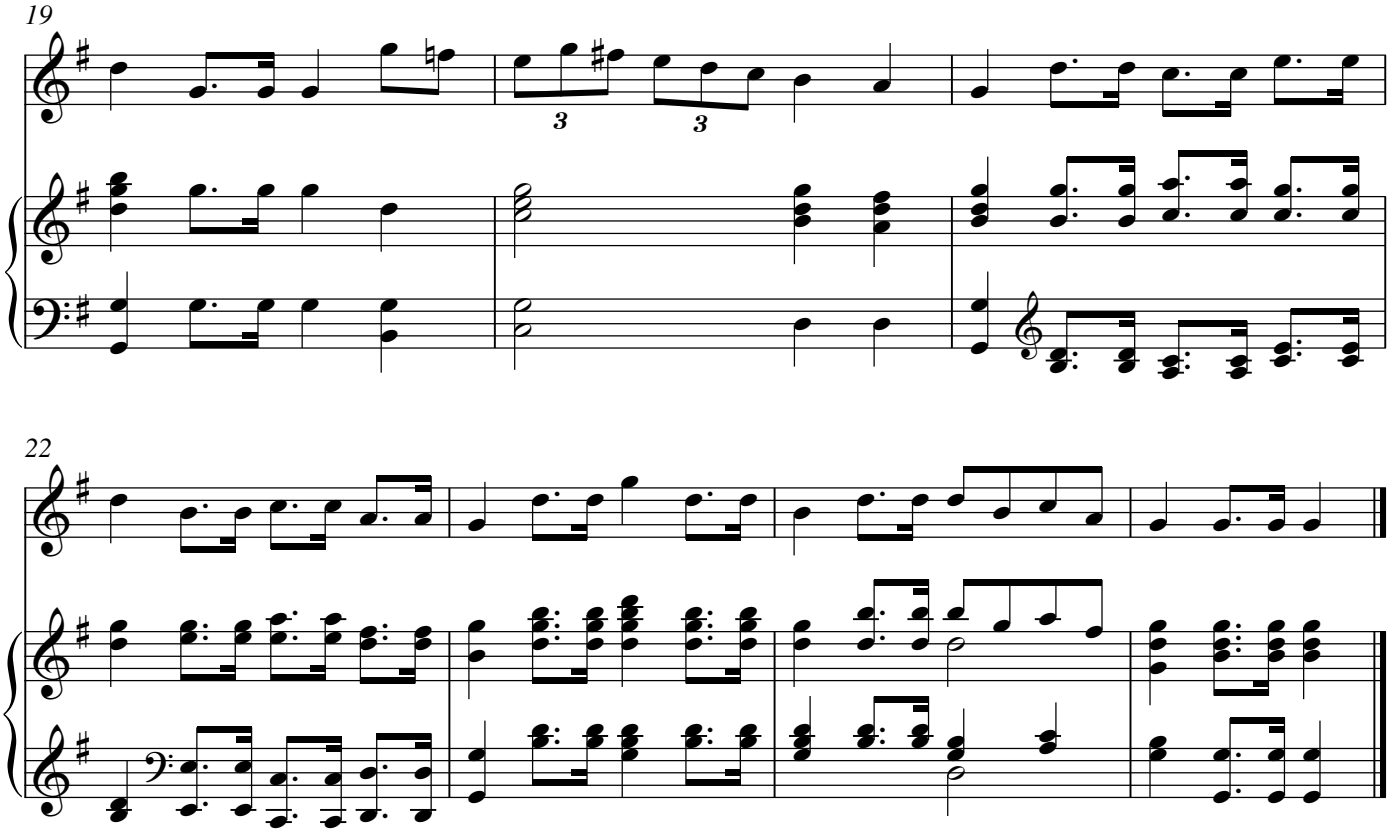
19
3
3
22

Induló

a XVIII. századból

