Tánc

a XVII. századból

Moderato

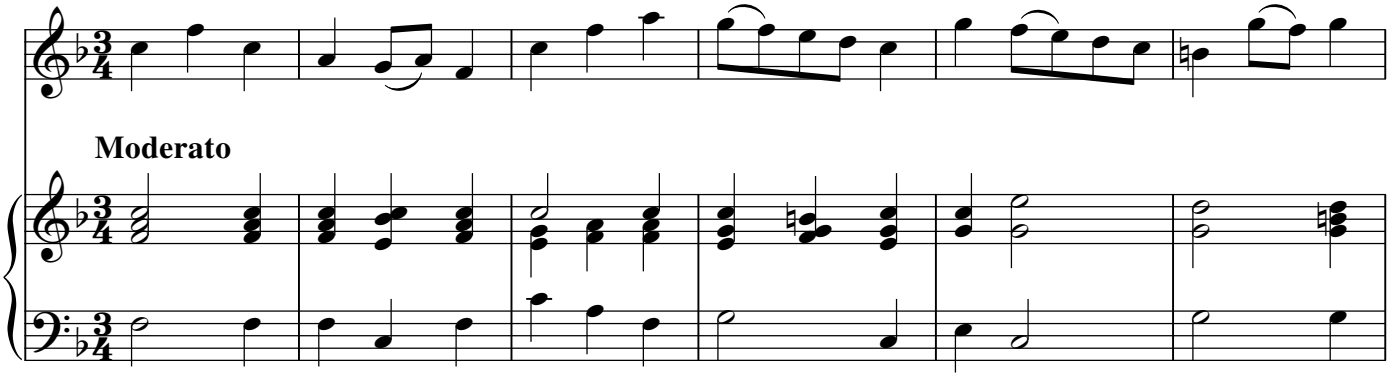

Moderato

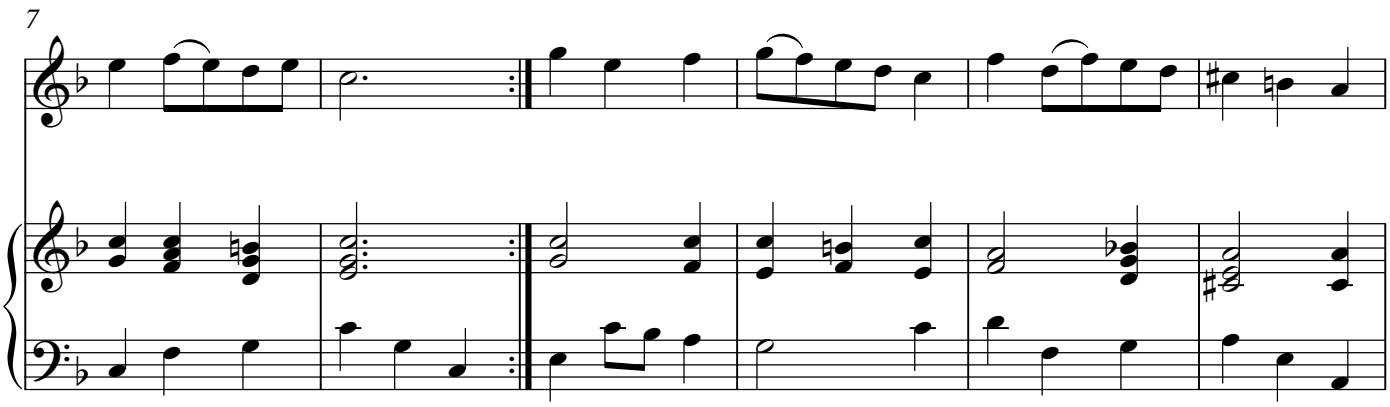

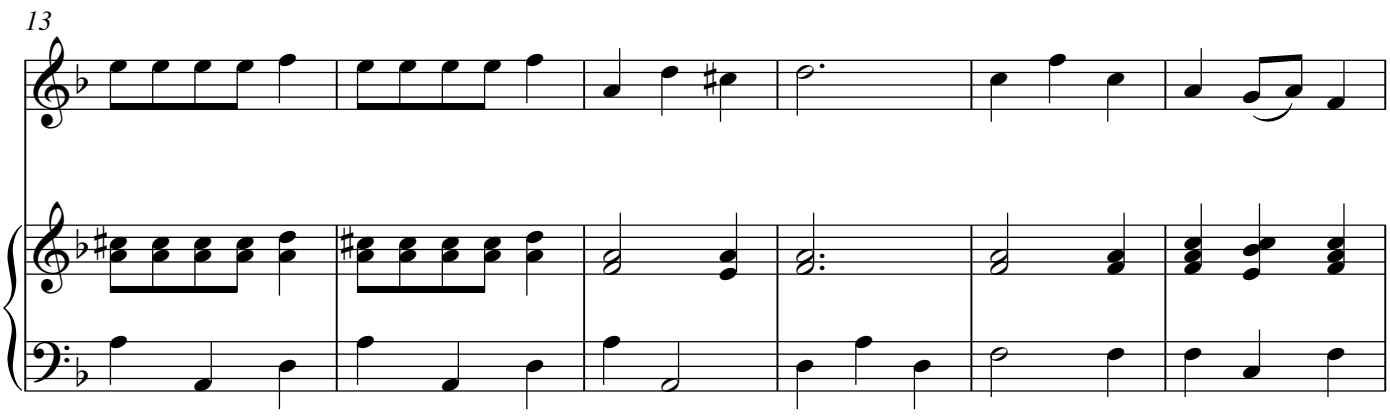

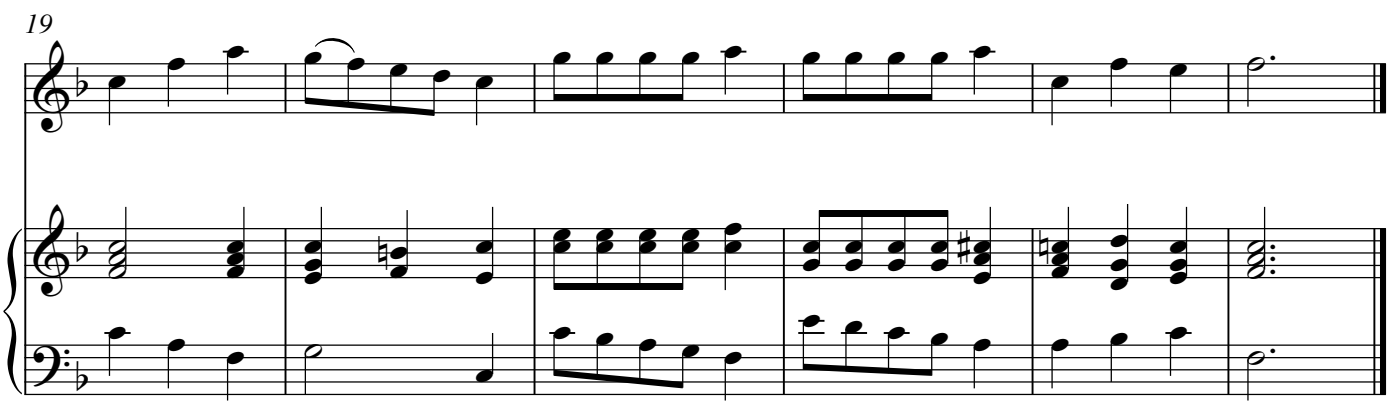

Tánc

a XVII. századból

Moderato

